

M3 Junction 9 Improvement Scheme Number: TR010055

2.2 Land Plans

APFP Regulation 5(2)(i)

Planning Act 2008

**Infrastructure Planning (Applications: Prescribed Forms and
Procedure) Regulations 2009**

Volume 2

November 2022



NOTES

Purpose of use
APPLICATION SUBMISSION

Development Consent Order Number / Document
 TR010055/APP/2.2

1. This drawing has been produced using AutoCAD software, therefore all dimensions are shown in metres unless shown otherwise.
 2. Do not scale from this drawing. Use only printed dimensions.

KEY TO SYMBOLS

— DEVELOPMENT CONSENT ORDER BOUNDARY

| REV | DATE | REVISION NOTE | ORIG | CHKD | APP'D |
|-----|----------|------------------------|------|------|-------|
| 0 | Nov 2022 | APPLICATION SUBMISSION | IM | JS | SS |

DESIGNER

CONTRACTOR

CLIENT

PROJECT TITLE
 M3 JUNCTION 9 IMPROVEMENT SCHEME

PROJECT STAGE
 PCF STAGE 3

DRAWING TITLE
 LAND PLANS
 APP REGULATIONS 5(2)(i)
 KEY PLAN
 DOCUMENT REFERENCE 2.2

SUITABILITY
 APPLICATION SUBMISSION

SHEET SIZE: A1 SCALE: 1:12,500 STATUS: Rev 0

DRAWING NUMBER
 HES51511-VFK-LL0-X_XXXX_XX-DR-ZL-1000

© Crown copyright and database rights 2022. Use of this data is subject to terms and conditions. Ordnance Survey Licence 100030469

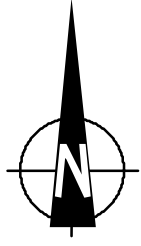

Def
Ward Bdy

Track

Mast (Telecommunication)

Und

Track

Def

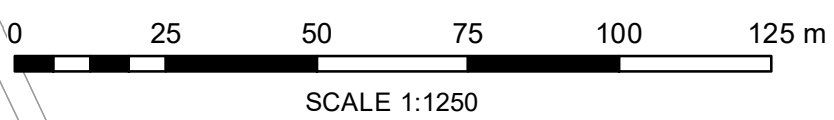

FOR CONTINUATION SEE SHEET 2 OF 10

NOTES

Purpose of use
APPLICATION SUBMISSION

Development Consent Order Number / Document
TR010055/APP/2.2

1. This drawing has been produced using ArcGIS software, therefore all dimensions are shown in metres unless shown otherwise.
2. Do not scale from this drawing. Use only printed dimensions.

KEY TO SYMBOLS

- DEVELOPMENT CONSENT ORDER BOUNDARY
- LAND TO BE ACQUIRED PERMANENTLY
- LAND TO BE USED TEMPORARILY
- LAND TO BE USED TEMPORARILY AND RIGHTS TO BE ACQUIRED PERMANENTLY
- NOT INCLUDED IN DEVELOPMENT CONSENT ORDER BOUNDARY
- NO POWERS SOUGHT

21 PLOT REFERENCE NUMBER (REFER TO BODY OF REFERENCE DOCUMENT REFERENCE 4.3) FOR FURTHER INFORMATION)

REFERENCE MAP

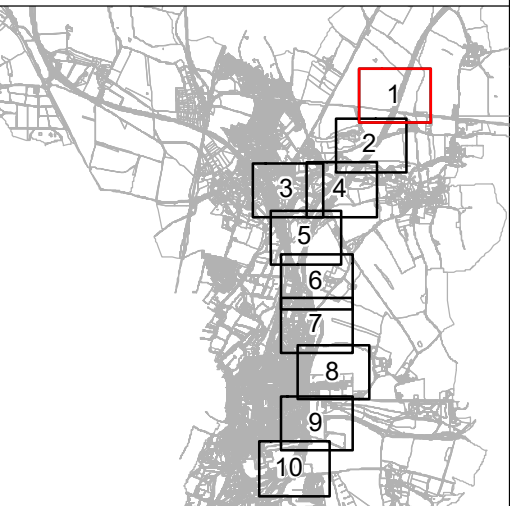

| REV | DATE | REVISION NOTE | ORIG | CHKD | APP'D |
|-----|----------|------------------------|------|------|-------|
| 0 | Nov 2022 | APPLICATION SUBMISSION | IM | JS | SS |

DESIGNER

CONTRACTOR

CLIENT

PROJECT TITLE
M3 JUNCTION 9 IMPROVEMENT SCHEME

PROJECT STAGE
PCF STAGE 3

DRAWING TITLE
LAND PLANS
APFP REGULATIONS 5(2)(i)
SHEET 1 OF 10
DOCUMENT REFERENCE 2.2

SUITABILITY
APPLICATION SUBMISSION

SHEET SIZE: A1 SCALE: 1:1,250 STATUS: Rev 0
DRAWING NUMBER
HES51512-VFK-LL0-X_XXXX_XX-DR-ZL-1001

© Crown copyright and database rights 2022. Use of this data is subject to terms and conditions. Ordnance Survey Licence 100030469.

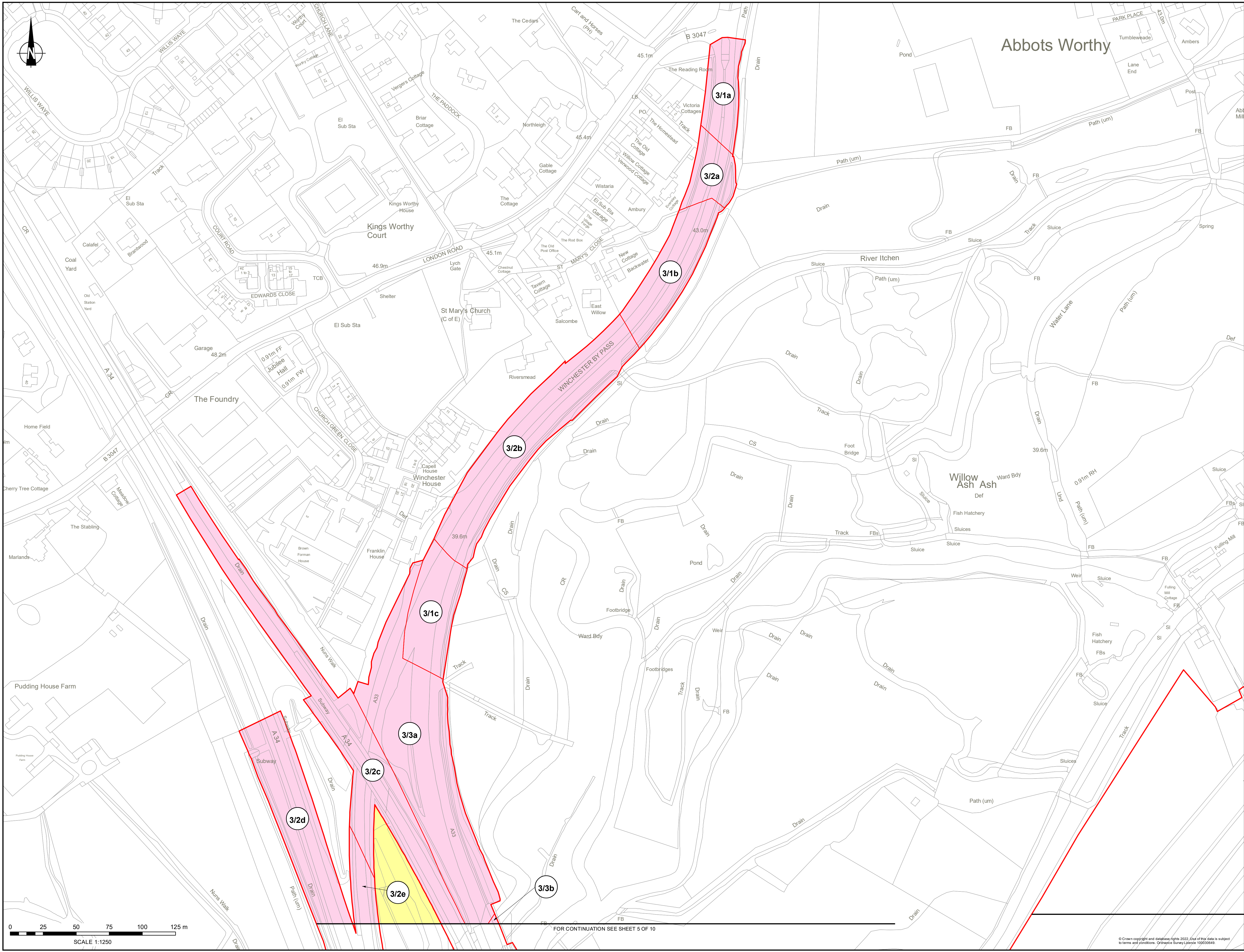

NOTES
 Purpose of use
APPLICATION SUBMISSION
 Development Consent Order Number / Document
TR010055/APP/2.2
 1. This drawing has been produced using AutoCAD software, therefore all dimensions are shown in metres unless shown otherwise.
 2. Do not scale from this drawing. Use only printed dimensions.

KEY TO SYMBOLS

- DEVELOPMENT CONSENT ORDER BOUNDARY
- LAND TO BE ACQUIRED PERMANENTLY
- LAND TO BE USED TEMPORARILY
- LAND TO BE USED TEMPORARILY AND RIGHTS TO BE ACQUIRED PERMANENTLY
- NOT INCLUDED IN DEVELOPMENT CONSENT ORDER BOUNDARY
- NO POWERS SOUGHT

21 PLOT REFERENCE NUMBER (REFER TO BOOK OF REFERENCE DOCUMENT REFERENCE 4.3) FOR FURTHER INFORMATION

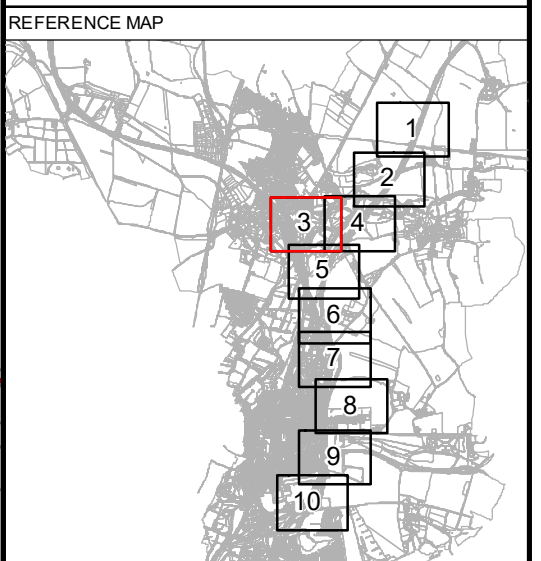

| REV | DATE | REVISION NOTE | ORIG | CHKD | APP'D |
|-----|----------|------------------------|------|------|-------|
| 0 | Nov 2022 | APPLICATION SUBMISSION | IM | JS | SS |

DESIGNER **Stantec**

CONTRACTOR **VolkerFitzpatrick**

CLIENT **national highways**

PROJECT TITLE **M3 JUNCTION 9 IMPROVEMENT SCHEME**

PROJECT STAGE **PCF STAGE 3**

DRAWING TITLE **LAND PLANS APFP REGULATIONS 5(2)(i) SHEET 3 OF 10 DOCUMENT REFERENCE 2.2**

SUITABILITY **APPLICATION SUBMISSION**
 SHEET SIZE: A1 SCALE: 1:1250 STATUS: Rev 0
 DRAWING NUMBER: HES51514-VFK-LL0-X_XXXX_XX-DR-ZL-1003

FOR CONTINUATION SEE SHEET 5 OF 10

© Crown copyright and database rights 2022. Use of this data is subject to terms and conditions. Ordnance Survey Licence 100030460

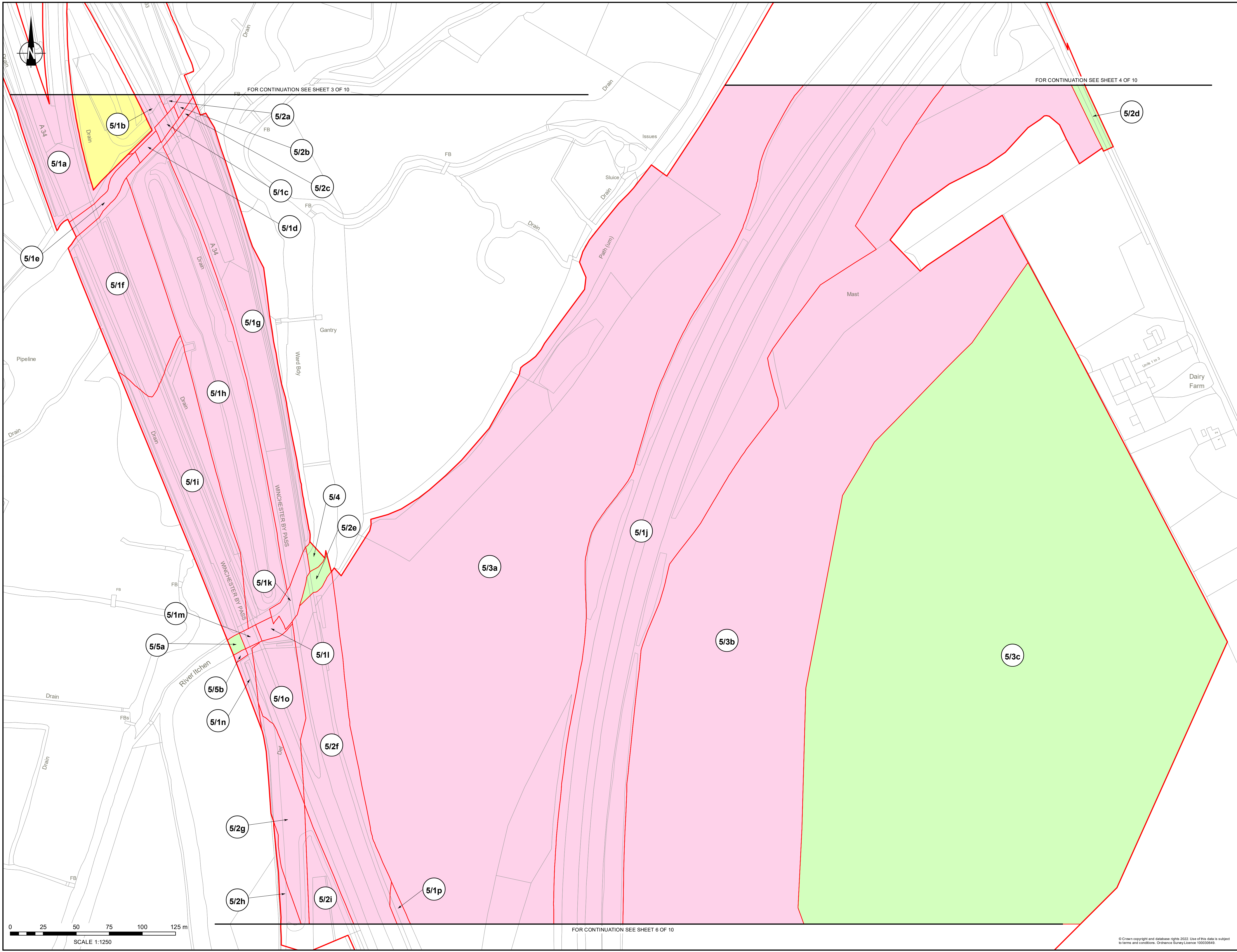

FOR CONTINUATION SEE SHEET 3 OF 10

FOR CONTINUATION SEE SHEET 4 OF 10

FOR CONTINUATION SEE SHEET 6 OF 10

NOTES

Purpose of use
APPLICATION SUBMISSION
 Development Consent Order Number / Document
 TR010055/APP/2.2

1. This drawing has been produced using AutoCAD software, therefore all dimensions are shown in metres unless shown otherwise.
 2. Do not scale from this drawing. Use only printed dimensions.

KEY TO SYMBOLS

- DEVELOPMENT CONSENT ORDER BOUNDARY
- LAND TO BE ACQUIRED PERMANENTLY
- LAND TO BE USED TEMPORARILY
- LAND TO BE USED TEMPORARILY AND RIGHTS TO BE ACQUIRED PERMANENTLY
- NOT INCLUDED IN DEVELOPMENT CONSENT ORDER BOUNDARY
- NO POWERS SOUGHT
- 21 PLOT REFERENCE NUMBER (REFER TO BODY OF REFERENCE DOCUMENT REFERENCE 4.3) FOR FURTHER INFORMATION

REFERENCE MAP

| REV | DATE | REVISION NOTE | ORIG | CHKD | APP'D |
|-----|----------|------------------------|------|------|-------|
| 0 | Nov 2022 | APPLICATION SUBMISSION | IM | JS | SS |

DESIGNER

CONTRACTOR

CLIENT

PROJECT TITLE
 M3 JUNCTION 9 IMPROVEMENT SCHEME

PROJECT STAGE
 PCF STAGE 3

DRAWING TITLE
 LAND PLANS
 APFP REGULATIONS 5(2)(i)
 SHEET 5 OF 10
 DOCUMENT REFERENCE 2.2

SUITABILITY
 APPLICATION SUBMISSION

SHEET SIZE: A1 SCALE: 1:1,250 STATUS: Rev 0

DRAWING NUMBER
 HES515-16-VFK-LL0-X_XXXX_XX-DR-ZL-1005

© Crown copyright and database rights 2022. Use of this data is subject to terms and conditions. Ordnance Survey Licence 100030416

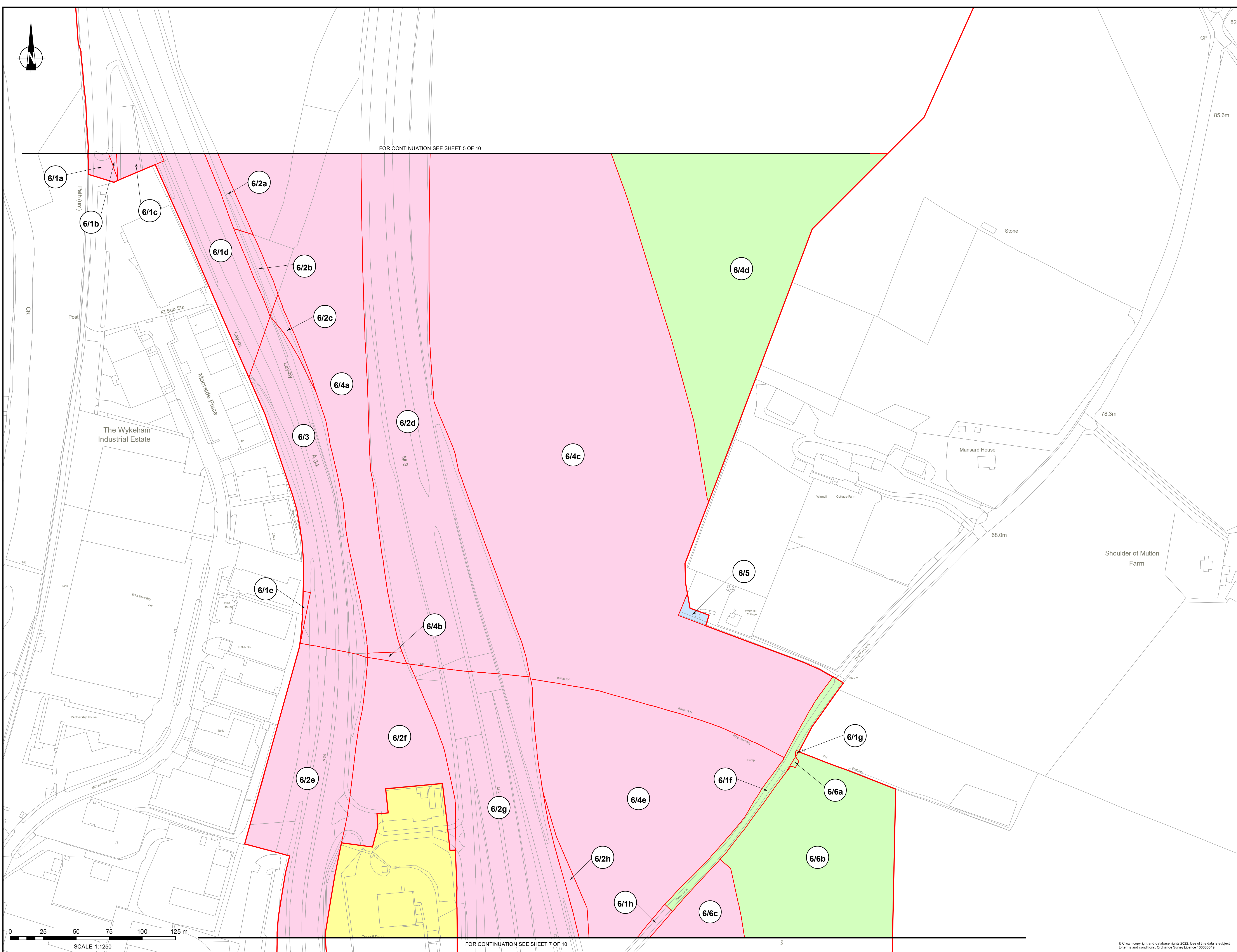

FOR CONTINUATION SEE SHEET 5 OF 10

FOR CONTINUATION SEE SHEET 7 OF 10

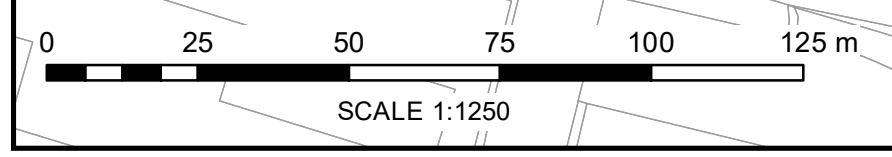
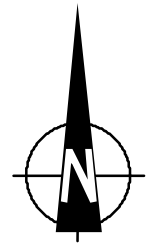

NOTES

Purpose of use
APPLICATION SUBMISSION
 Development Consent Order Number / Document
 TR010055/APP/2.2

1. This drawing has been produced using AutoCAD software, therefore all dimensions are shown in metres unless shown otherwise.
 2. Do not scale from this drawing. Use only printed dimensions.

KEY TO SYMBOLS

- DEVELOPMENT CONSENT ORDER BOUNDARY
- LAND TO BE ACQUIRED PERMANENTLY
- LAND TO BE USED TEMPORARILY
- LAND TO BE USED TEMPORARILY AND RIGHTS TO BE ACQUIRED PERMANENTLY
- NOT INCLUDED IN DEVELOPMENT CONSENT ORDER BOUNDARY
- NO POWERS SOUGHT
- 21 PLOT REFERENCE NUMBER (REFER TO BODY OF REFERENCE DOCUMENT REFERENCE 4.3) FOR FURTHER INFORMATION

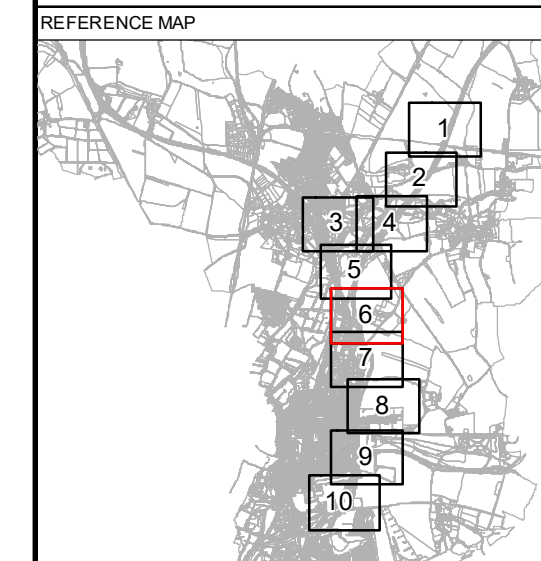

| REV | DATE | REVISION NOTE | ORIG | CHKD | APP'D |
|-----|----------|------------------------|------|------|-------|
| 0 | Nov 2022 | APPLICATION SUBMISSION | IM | JS | SS |

DESIGNER

CONTRACTOR

CLIENT

PROJECT TITLE
 M3 JUNCTION 9 IMPROVEMENT SCHEME

PROJECT STAGE
 PCF STAGE 3

DRAWING TITLE
 LAND PLANS
 APFP REGULATIONS 5(2)(i)
 SHEET 6 OF 10
 DOCUMENT REFERENCE 2.2

SUITABILITY
 APPLICATION SUBMISSION

SHEET SIZE: A1 SCALE: 1:1250 STATUS: Rev 0
 DRAWING NUMBER
 HES51517-VFK-LL0-X_XXXX_XX-DR-ZL-1008

© Crown copyright and database rights 2022. Use of this data is subject to terms and conditions. Ordnance Survey Licence 100030469

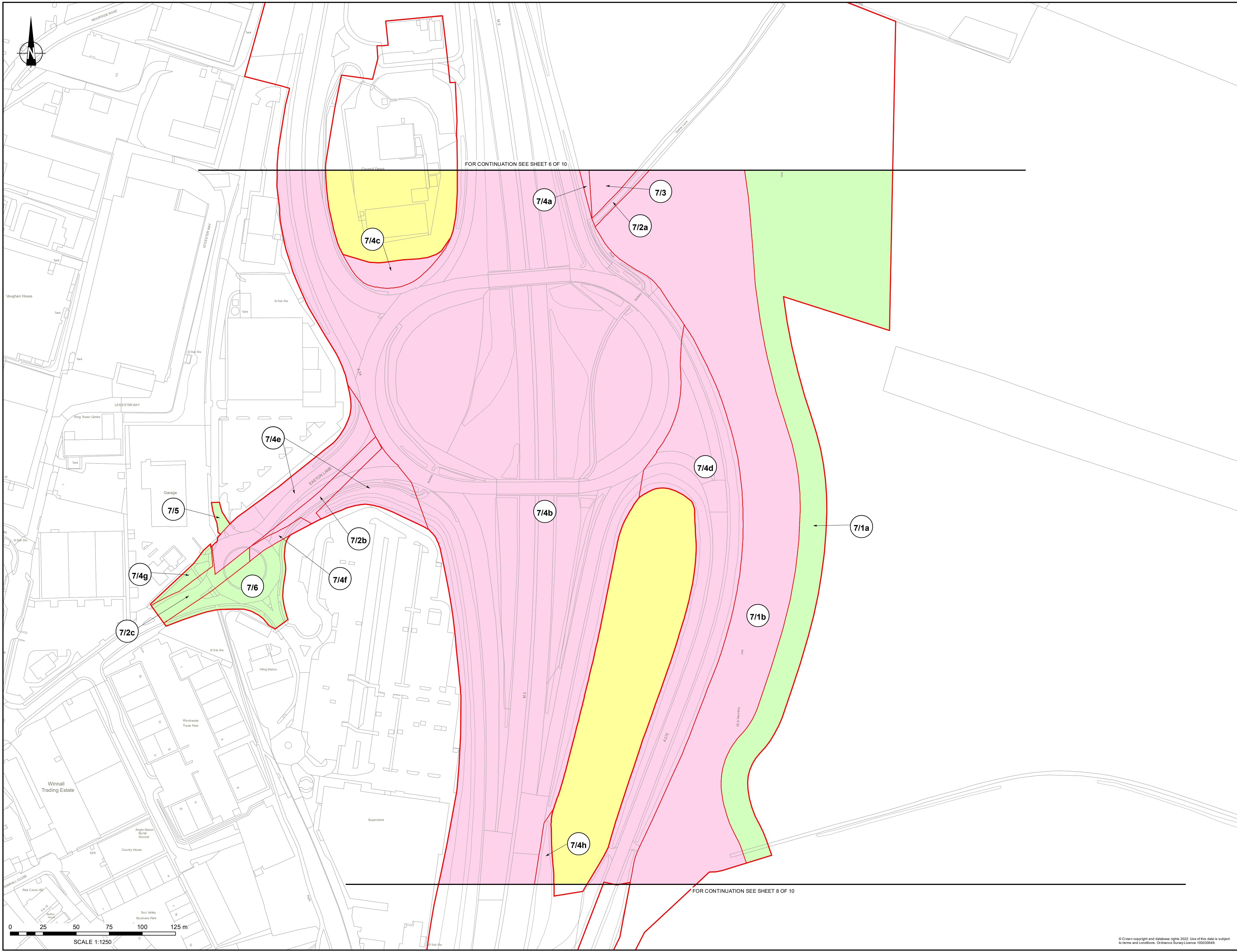

FOR CONTINUATION SEE SHEET 6 OF 10

FOR CONTINUATION SEE SHEET 8 OF 10

NOTES

Purpose of use
APPLICATION SUBMISSION
 Development Consent Order Number / Document
 TR010055/APP/2.2

1. This drawing has been produced using ArcGIS software, therefore all dimensions are shown in metres unless shown otherwise.
 2. Do not scale from this drawing. Use only printed dimensions.

KEY TO SYMBOLS

- DEVELOPMENT CONSENT ORDER BOUNDARY
- LAND TO BE ACQUIRED PERMANENTLY
- LAND TO BE USED TEMPORARILY
- LAND TO BE USED TEMPORARILY AND RIGHTS TO BE ACQUIRED PERMANENTLY
- NOT INCLUDED IN DEVELOPMENT CONSENT ORDER BOUNDARY
- NO POWERS SOUGHT

21 PLOT REFERENCE NUMBER (REFER TO BODY OF REFERENCE DOCUMENT REFERENCE 4.3) FOR FURTHER INFORMATION)

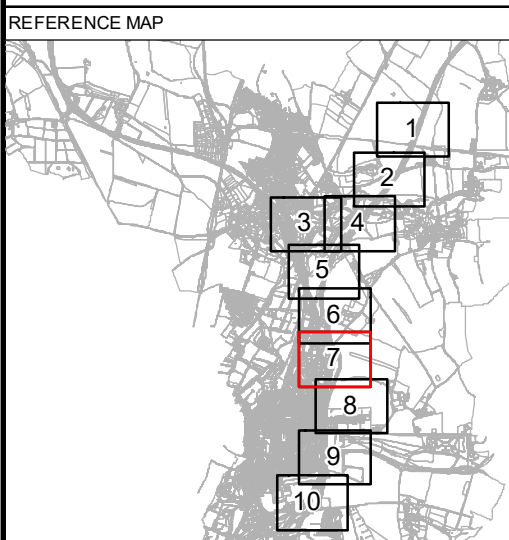

| REV | DATE | REVISION NOTE | ORIG | CHKD | APP'D |
|-----|----------|------------------------|------|------|-------|
| 0 | Nov 2022 | APPLICATION SUBMISSION | IM | JS | SS |

DESIGNER

CONTRACTOR

CLIENT

PROJECT TITLE
 M3 JUNCTION 9 IMPROVEMENT SCHEME

PROJECT STAGE
 PCF STAGE 3

DRAWING TITLE
 LAND PLANS
 APFP REGULATIONS 5(2)(i)
 SHEET 7 OF 10
 DOCUMENT REFERENCE 2.2

SUITABILITY
 APPLICATION SUBMISSION

SHEET SIZE: A1 SCALE: 1:1,250 STATUS: Rev 0
 DRAWING NUMBER
 HES515-18-VFK-LL0-X_XXXX_XX-DR-ZL-1007

© Crown copyright and database rights 2022. Use of this data is subject to terms and conditions. Ordnance Survey Licence 100030469



FOR CONTINUATION SEE SHEET 7 OF 10

FOR CONTINUATION SEE SHEET 9 OF 10

NOTES
 Purpose of use
APPLICATION SUBMISSION
 Development Consent Order Number / Document
 TR010055/APP/2.2
 1. This drawing has been produced using AutoCAD software, therefore all dimensions are shown in metres unless shown otherwise.
 2. Do not scale from this drawing. Use only printed dimensions.

- KEY TO SYMBOLS
- DEVELOPMENT CONSENT ORDER BOUNDARY
 - LAND TO BE ACQUIRED PERMANENTLY
 - LAND TO BE USED TEMPORARILY
 - LAND TO BE USED TEMPORARILY AND RIGHTS TO BE ACQUIRED PERMANENTLY
 - NOT INCLUDED IN DEVELOPMENT CONSENT ORDER BOUNDARY
 - NO POWERS SOUGHT
 - 21 PLOT REFERENCE NUMBER (REFER TO BODY OF REFERENCE DOCUMENT REFERENCE 4.3) FOR FURTHER INFORMATION

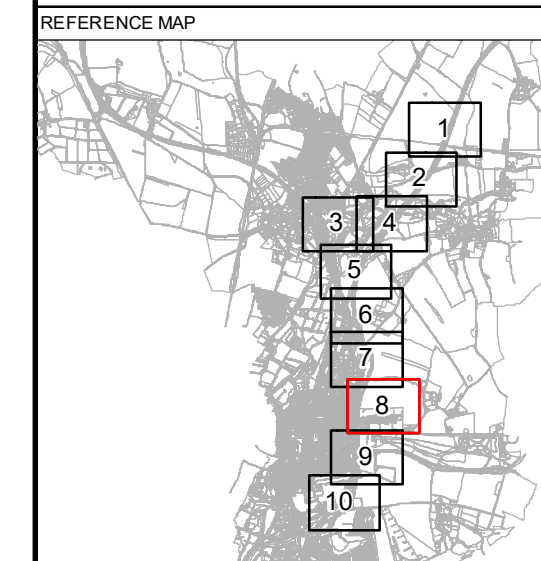

| REV | DATE | REVISION NOTE | ORIG | CHKD | APP'D |
|-----|----------|------------------------|------|------|-------|
| 0 | Nov 2022 | APPLICATION SUBMISSION | IM | JS | SS |

DESIGNER

CONTRACTOR

CLIENT

PROJECT TITLE
 M3 JUNCTION 9 IMPROVEMENT SCHEME

PROJECT STAGE
 PCF STAGE 3

DRAWING TITLE
 LAND PLANS
 APPF REGULATIONS 5(2)(i)
 SHEET 8 OF 10
 DOCUMENT REFERENCE 2.2

SUITABILITY
 APPLICATION SUBMISSION
 SHEET SIZE: A1 SCALE: 1:1,250 STATUS: Rev 0
 DRAWING NUMBER
 HES1519-VFK-LL0-X_XXXX_XX-DR-ZL-1008

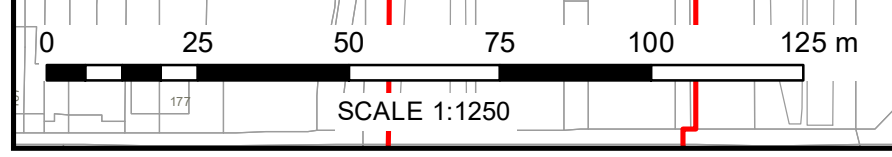

© Crown copyright and database rights 2022. Use of this data is subject to terms and conditions. Ordnance Survey Licence 100030416

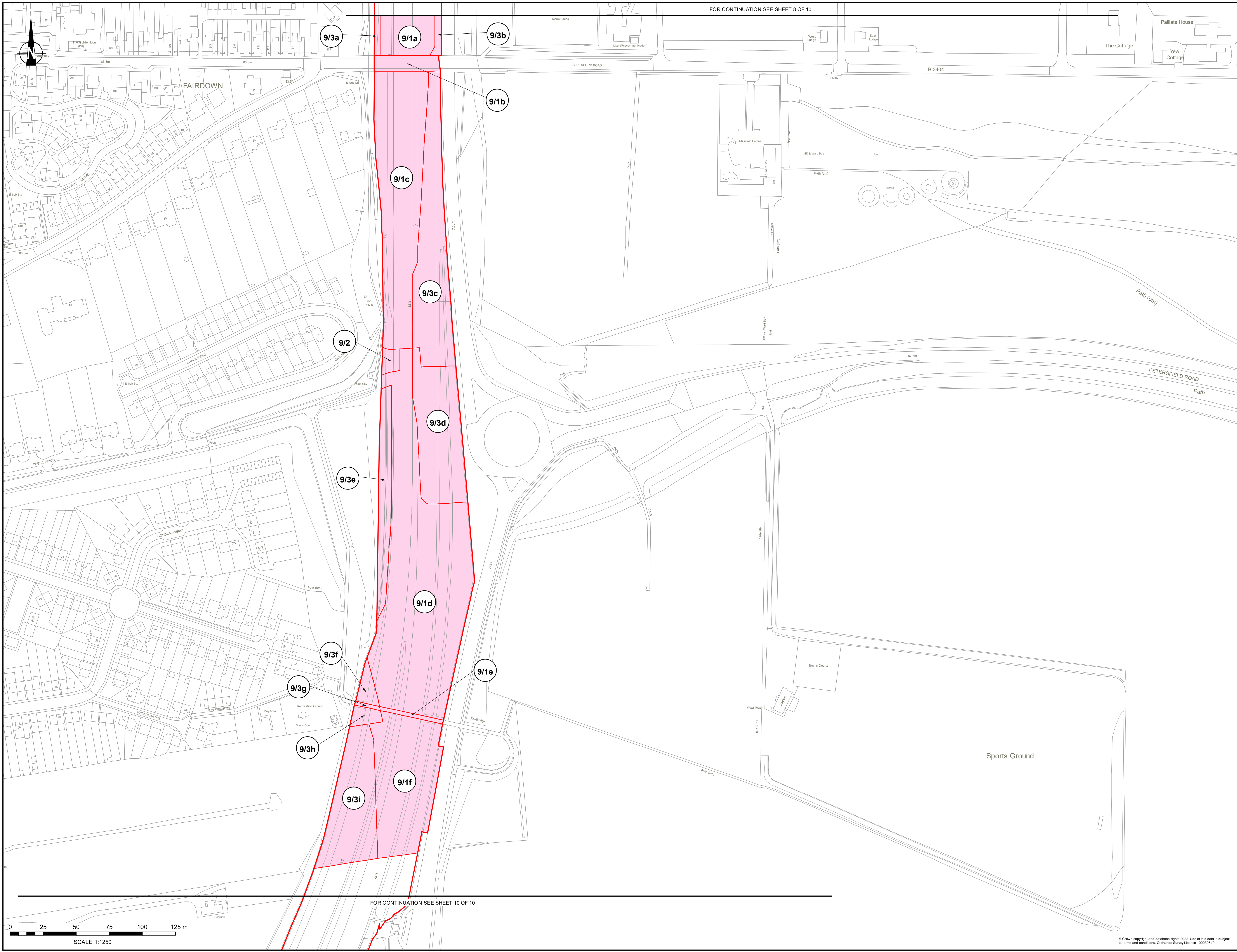

FOR CONTINUATION SEE SHEET 8 OF 10

FOR CONTINUATION SEE SHEET 10 OF 10

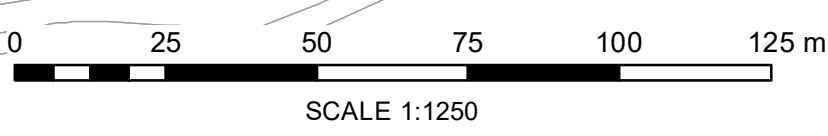

NOTES

Purpose of use
APPLICATION SUBMISSION
 Development Consent Order Number / Document
 TR010055/APP/2.2

1. This drawing has been produced using AutoCAD software, therefore all dimensions are shown in metres unless shown otherwise.
 2. Do not scale from this drawing. Use only printed dimensions.

KEY TO SYMBOLS

- DEVELOPMENT CONSENT ORDER BOUNDARY
- LAND TO BE ACQUIRED PERMANENTLY
- LAND TO BE USED TEMPORARILY
- LAND TO BE USED TEMPORARILY AND RIGHTS TO BE ACQUIRED PERMANENTLY
- NOT INCLUDED IN DEVELOPMENT CONSENT ORDER BOUNDARY
- NO POWERS SOUGHT

21 PLOT REFERENCE NUMBER (REFER TO BOOK OF REFERENCE DOCUMENT REFERENCE 4.3) FOR FURTHER INFORMATION

REFERENCE MAP

| REV | DATE | REVISION NOTE | ORIG | CHKD | APP'D |
|-----|----------|------------------------|------|------|-------|
| 0 | Nov 2022 | APPLICATION SUBMISSION | IM | JS | SS |

DESIGNER

CONTRACTOR

CLIENT

PROJECT TITLE
 M3 JUNCTION 9 IMPROVEMENT SCHEME

PROJECT STAGE
 PCF STAGE 3

DRAWING TITLE
 LAND PLANS
 APFP REGULATIONS 5(2)(i)
 SHEET 9 OF 10
 DOCUMENT REFERENCE 2.2

SUITABILITY
 APPLICATION SUBMISSION

SHEET SIZE: A1 SCALE: 1:1250 STATUS: Rev 0
 DRAWING NUMBER
 HES51520-VFK-LL0-X_XXXX_XX-DR-ZL-1009

© Crown copyright and database rights 2022. Use of this data is subject to terms and conditions. Ordnance Survey Licence 100030469



FOR CONTINUATION SEE SHEET 9 OF 10

NOTES

Purpose of use
APPLICATION SUBMISSION

Development Consent Order Number / Document
TR010055/APP/2.2

1. This drawing has been produced using AutoCAD software, therefore all dimensions are shown in metres unless shown otherwise.
 2. Do not scale from this drawing. Use only printed dimensions.

KEY TO SYMBOLS

- DEVELOPMENT CONSENT ORDER BOUNDARY
- LAND TO BE ACQUIRED PERMANENTLY
- LAND TO BE USED TEMPORARILY
- LAND TO BE USED TEMPORARILY AND RIGHTS TO BE ACQUIRED PERMANENTLY
- NOT INCLUDED IN DEVELOPMENT CONSENT ORDER BOUNDARY
- NO POWERS SOUGHT

21 PLOT REFERENCE NUMBER (REFER TO BODY OF REFERENCE DOCUMENT REFERENCE 4.3) FOR FURTHER INFORMATION

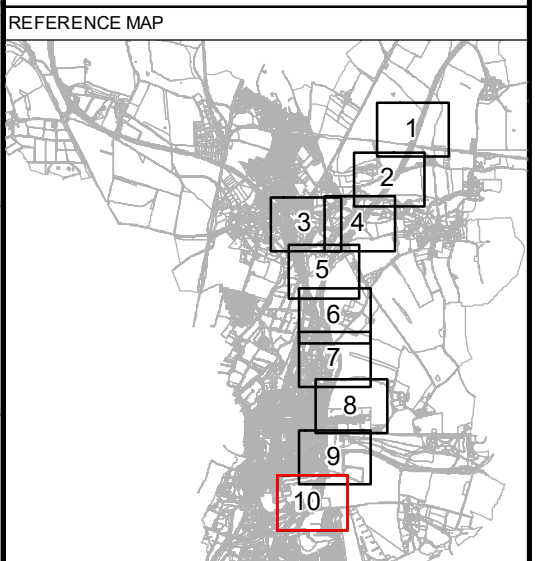

| REV | DATE | REVISION NOTE | ORIG | CHKD | APP'D |
|-----|----------|------------------------|------|------|-------|
| 0 | Nov 2022 | APPLICATION SUBMISSION | IM | JS | SS |

DESIGNER

CONTRACTOR

CLIENT

PROJECT TITLE
M3 JUNCTION 9 IMPROVEMENT SCHEME

PROJECT STAGE
PCF STAGE 3

DRAWING TITLE
**LAND PLANS
 APFP REGULATIONS 5(2)(i)
 SHEET 10 OF 10
 DOCUMENT REFERENCE 2.2**

SUITABILITY
APPLICATION SUBMISSION

SHEET SIZE: A1 SCALE: 1:1250 STATUS: Rev 0
 DRAWING NUMBER
 HES51521-VFK-LLO-X_XXXX_XX-DR-ZL-1010

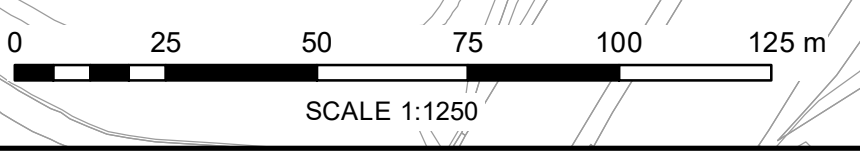

© Crown/copyright and database rights 2022. Use of this data is subject to terms and conditions. Ordnance Survey Licence 100030469